

-OF-

Part of LOT 11 of BEULAH LAKE PARK SUBDIVISION, which subdivision is located in Section 4, Township 4 North of Range 18 East in Walworth County, Wisconsin, described as follows, to-wit: Beginning at the Southeast corner of said Lot 11, thence South 76 degrees 19 minutes West 244.06 feet along the South line of said Lot 11; thence North 25 degrees 59 minutes West 102.95 feet along the lot line, thence North 68 degrees 48 minutes East 94.81 feet, thence North 68 degrees 46 minutes East 145.68 feet to the centerline of a Public Road; thence South 29 degrees 17 minutes East 113.31 feet along said centerline, thence South 7 degrees 00 minutes East 23.00 feet along said centerline to the place of beginning.

Survey For: James & Linda Threadgill
Survey Location: 727 E. Shore Drive

NOTE: PROPOSED ADDITION NOT
FIELD STAKED.

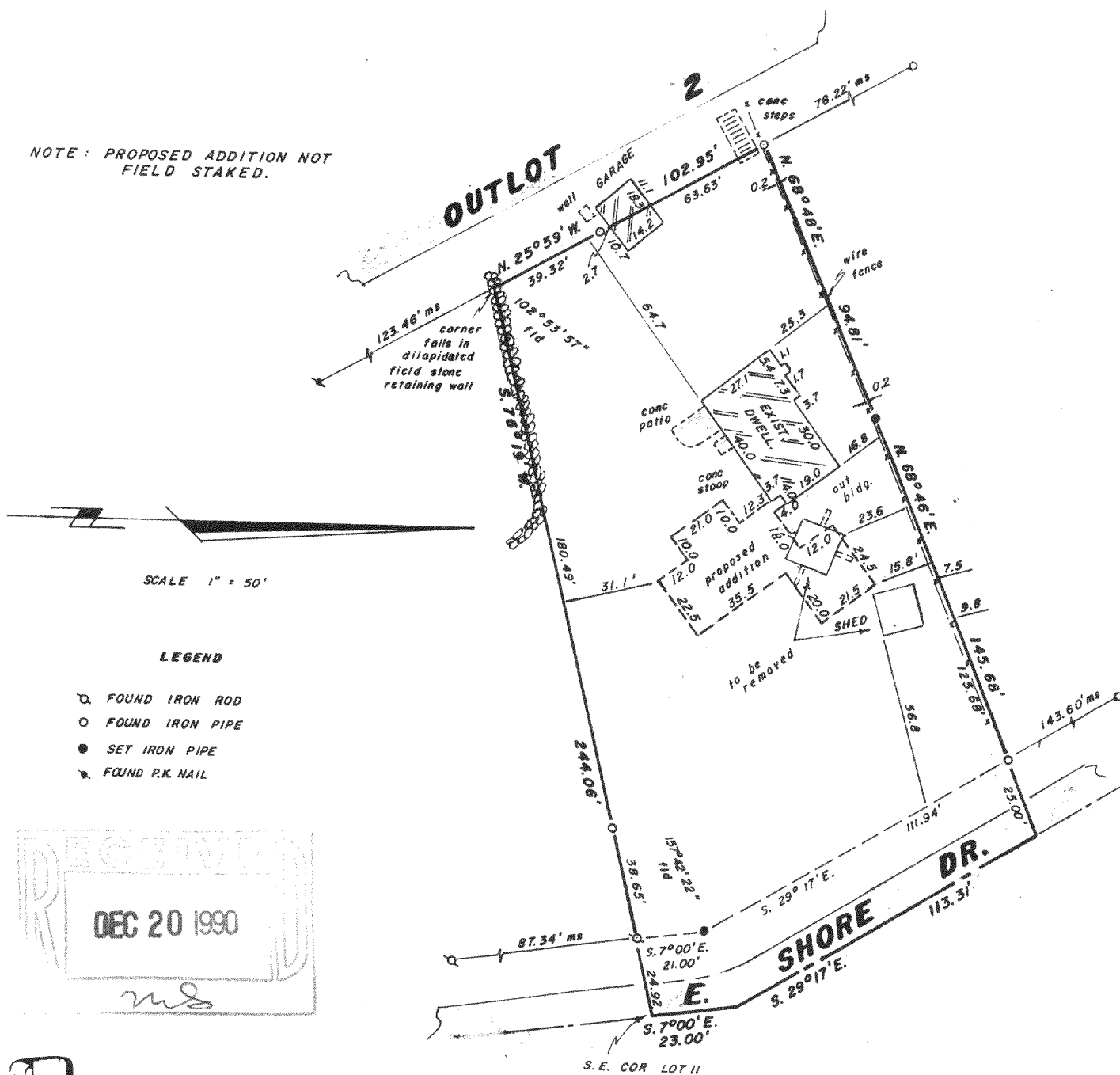

LEGEND

- Q FOUND IRON ROD
- O FOUND IRON PIPE
- SET IRON PIPE
- ✱ FOUND P.K. NAIL

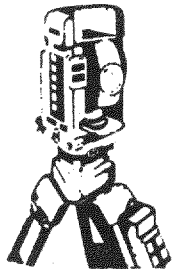

B.W. SURVEYING

**Land Surveys
Mapping And Planning
35117 Academy Road
Burlington, Wisconsin 53105
(414) 534-4109**

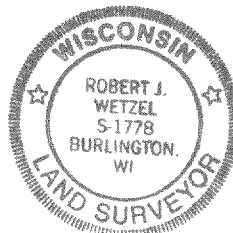

THIS IS NOT AN ORIGINAL PRINT
UNLESS THIS SEAL IS RED

Robert J. Wetzel
ROBERT J. WETZEL

ROBERT J. WETZEL
REGISTERED LAND SURVEYOR - 1778

"I hereby certify that I have surveyed the above described property and that the above map is a true representation thereof and shows the size and location of the property, its exterior boundaries, the location of all visible structures and dimensions of all principal buildings thereon, boundary fences, apparent easements, roadways and encroachments, if any.

"This survey is made for the use of the present owners of the property, and those who purchase, mortgage, or guarantee the title thereto within one year from date hereof"

SEPT. 13, 1990
DATE

4 0 6
JOB NUMBER

418-755

PRL 00010A